Church Services

MEMORIAL UNITED METHODIST CHURCH
Virginia Avenue & Court Streets-
Rev. Alfred Eastman, Pastor
Church School - 10 a. m.
C. S. Supt. - Ben Wheeler
Worship - 11 a. m.
Methodist Youth Fellowship - 6:15 p. m.
Worship - 7:00 a. m.
SUNDAY -
Sanctuary Choir - 7:45 p. m.

PROVIDENCE BAPTIST
Red House, Virginia
Sunday School - 10 a. m.
Preaching - 11 a. m. - 2nd Sun.
7:30 p. m. - 4th Sunday

ST. ANNE'S EPISCOPAL
Oakleigh Avenue
Rev. William M. Latta, Vicar
First Sunday after Trinity
9:30 Holy Communion
Church School
Nursery
Coffee Hour

PINEY RIDGE METHODIST
Route 1, Pamplin, VA.
LST Sunday -
Sunday School - 10 a. m.
2nd Sunday -
morning Worship - 9:45 a. m.
Sunday School - 11 a. m.
3rd Sunday
Sunday School - 10 a. m.
4th Sunday -
Sunday School - 10 a . m.
Morning Worship - 11 a. m.

REEDY SPRINGS
Sunday School - 10 a. m.
Preaching -
11 a. m. - 1st Sunday
7:30 p. m. - 3rd Sunday

APPOMATTOX UNITED METHODIST CIRCUIT
Johnnie Elliott, Minister
Rt. 4, Box 221, Appomattox, Va.
Phone 352-7382

BETHEL UNITED METHODIST
Lay Leader - Russell Moore
Sunday School Supt -
Church School Supt. - Wilson Garrett
2nd and 4th Sundays -
Morning Worship - 10 a. m.
Church School (every Sunday 11 a. m.
2nd and 4th Sundays
U. M. Y. F. meets at the church at 7 p.m.
W.S.C.S - meets the Tuesday after the 2nd Sunday - 7:30 p. m.

TRINITY UNITED METHODIST CHURCH
Charge Lay Leader - David Martin
Church School Supt. -R. B. Martin
1st Sunday:
Morning Worship - 10 a. m.
Church School - 11 a. m.
2nd and 4th Sunday -
Morning Worship - 11 a. m.
Church School - 10 a. m.
3rd and 5th Sundays -

LIBERTY BAPTIST CHURCH
Dr. J. J. Bowman, Interim Pastor
Appomattox, Virginia
ORDER OF SERVICES
SUNDAY -
Sunday School - 9:45 a. m.
Morning Worship - 11 a. m.
Training Union - 6:30 p. m.
Evening worship - 7:30 p. m.
WEDNESDAY -
Prayer Meeting - 7:30 p. m.

CENTENARY UNITED METHODIST CHURCH
Madisonville, Virginia
1st Sunday -
Morning Worship - 9:45 a. m.
Sunday School - 11 a. m.
2nd Sunday -
Sunday School - 10 a. m.
3rd Sunday -
Sunday School 10 a. m.
Morning Worship - 11 a. m.
4th Sunday -
Sunday School - 10 a. m.

SPOUT SPRING BAPTIST
Rev. L. L. Schwemer, Pastor
Sunday School - 10 a. m.
Morning Worship - 11 a. m.
Training Union - 7 ;. m.
Evening Worship - 7:45 p. m.
Prayer Meeting, Wed. 7:30 p.m.
Choir Practice - Wed. 8; p. m.

SALEM UNITED METHODIST
Spout Spring, Virgina
Rev. David Boger, Mimister
Mr. Douglas Franklin, Lay Assistant
1st and 3rd Sundays:
Morning Worship - 9:45 a. m.
Sunday School - 11 a. m.
2nd and 4th Sundays:
Sunday School - 10 a. m.
Morning Worship - 11 a. m.
WED. Prayer Meeting -7:30 p. m. at Parsonage -

PAMPLIN UNITED METHODIST CHURCH
The Rev. John Hoke, Minister
Pamplin, Va. Phone 248-6436
Pamplin United Metho. Church
First Sunday
Sunday School - 10 a. m.
Morning Worship - 11 a. m.
2nd Sunday:
Sunday School - 10 a. m.
3rd Sunday -
Morning Worship - 9:45 p. m.
Sunday School - 11 a. m.
4th Sunday -
Sunday School - 10 a. m.

BIBLE BAPTIST CHURCH
Sunday School - 10 a. m.
Morning Worship - 11 a. m.
Youth Meeting - 6:45 p. m.
Choir Practice - 7 p. m.
Evening Service - 7:30, p. m.
WEDNESDAY -
Prayer Meeting - 7: 30 p. m.

APPOMATTOX PENTECOSTAL HOLINESS CHURCH
Sunday School - 10 a. m.
Sunday Worship - 11 a. m.
Youth Service - 6:30 p. m.
Evangelistic Service -
Wednesday Night Prayer Meeting - 7:30 p. m.

APPOMATTOX PRESBYTERIAN CHURCHES
Sunday School - 9:45 a.m.
Brod Pack, Supt
Worship - 11 a.m.
Speaker - Rev. Floyd Lucas
Immediately following the 11 a. m. service, there will be a congregational meeting will be held. All members are urged to be present.
Choir Rehearsal -
Wed. Night - 7:30 p.m.
Bible School- June 5-9

ELON BAPTIST CHURCH
Pamplin, Va.
John F. Campbell, Pastor
Services;
Sunday 9:45 Sunday School
11:00 Morning Worship
6:30 Youth Choir Practice
7:30 Church Training Hour
WEDNESDAY
8:00 Prayer Meeting
8:30 Choir Practice

GLADSTONE MEMORIAL
Gladstone, Virginia
Billy G. Washburn, Pastor
Order of Services
1st and 3 rd Sundays -
Sunday School - 9:45 a. m.
Morning Worship - 11 a. m.
2nd and 4th Sundays -
Morning Worship - 9:45 a.m.
Sunday School - 10:45 a. m.
Every Sunday Night:
Evening Worship - 7 p. m.
Choir Practice will follow

GALILEE BAPTIST CHURCH
Rev. R. Q. Lawing, Pastor
ORDER OF SERVICES
Sunday School - 10 a. m.
Preaching:
1st Sunday - 11 a. m.
3rd Sunday - 11 a. m.
CHOIR REHEARSALS:
Children's Choir - Each 2nd Sunday immediately following Sunday School.
Adult Choir - Wednesday at 7 p. m. before each 1st and 3rd Sunday.
Junior Choir - Tuesday at 7p.m. before each 1st and 3rd Sunday.

BETHEL UNITED METHODIST
Concord, Virginia
Rev. David Boger, Minister
Mr. Douglas Franklin, Lay-assistant
Sunday School - 10 a. m.
Morning Worship - 11 a. m.
Youth Meeting - 6:45 p. m.
WED. - Prayer Meeting at parsonage - 7:30 p. m.

EVERGREEN UNITED METHODIST CHURCH
1st Sunday -
Sunday School - 10 a. m.
2nd Sunday -
Sunday School - 10 a. m.
Morning Worship 11 a. m.

FIRST BAPTIST CHURCH
Rev. Jonnie Murray, Pastor
Appomattox, Virginia
Church School - 9:45 a. m.
J. A. Hamlet - Supt.
Worship - 2nd and 4th Sunday. 11:00 a. m.
Youth Choir - rehearsal Thursday - 4:30 p. m.

MT. COMFORT UNITED METHODIST CHURCH
Lay Leader - Lewis Moore
Church School Supt. - O. W. Martin, Jr.
1st and 3rd Sundays -
Morning Worship - 11 a. m.
Church School (Each Sunday - 10 a. m.
U.M.Y.F. - Meets each Sunday - 7 p.m.
W.S.C.S. - Meets Thurs. after the 1st Sunday at 7:30 p. m.

RED OAK BAPTIST
G. Edward Hughes, Pastor
Sunday School - 9:45 a. m.
Robert Lucado - Director
Training Union - 6:30 p. m.
Berkley Cabiness - Director
First and Third Sunday:
Sunday School - 9:45 a. m.
Preaching - 10:55 a. m.
Training Union - 6:30 p. m.
Second & Fourth Sunday:
Sunday School - 9:45 a. m.
Training Union - 6:30 p. m.
Evening Worship - 7:30 p. m.
Fifth Sunday
Sunday School - 9:45 a. m.
Training Union - 6:30 p. m.
No Preaching
Mid Week Prayer Service - Wednesday - 7:30 p. m.
Meeting of Constitution and By-Laws Committee -May 25 -7:30 p.m.
V.B.S. Faculty Meeting-May 28 after Sunday School
V.B.S. Dates -June 10 -Preparation Day - 4:30
Picnic - 6:00
June 12 - 16 - Vacation Bible School
June 16 - 9 a.m. -Church
10 a.m.-Holiday Lake

THE CHURCH OF GOD OF PROPHECY
Sunday School - 10 a. m.
Morning Worship - 11 a. m.
Evening Service - 7:30 p. m.

NEW HOPE BAPTIST
Rev. Deryl B. Holliday, Pastor
Vera, Virginia
order of services -
Sunday School - 10 a. m.
Morning Worship - 11 a. m.
1st and 3 rd Sunday;
Youth School - 6:30 p. m.
2nd and 4th Sunday:
Mission Friends, Children in action, Acteens, and Boy's Training Union-
Evening Worship - 7:30 p.m.
MONDAY:
R. A.'s (boys) grades 1-6 - 7 p. m.
WEDNESDAY:
Prayer Meeting - 7:30 p. m.
Bible Study
Choir Practice - 8:05 p. m.

LIBERTY CHAPEL
Route 3, Appomattox, VA
Billy G. Washburn, Pastor
Order of Services;
1st and 3rd Sunday
Morning Worship - 9:45 a. m.
Sunday School - 10:45 a. m.
2nd and 4th Sundays
Sunday School - 10 a. m.
Morning Worship - 11 a. m.
Bible Study and Choir Practice
Tuesday night - 7:30

SPOUT SPRING BAPTIST WOMEN WILL MEET

The Baptist Young Women's organization of Spout Spring Baptist Church will meet at the home of Mrs. Doris Martin on Tuesday, June 6 at 7:30 p.m.

SEVENTH-DAY ADVENTIST

Rufus B. McDannel, Pastor
Sabbath School Lesson — May 28-June 3 —Lesson 10
"The Christian, filled with the knowledge of an eternal love, is told how not to dream, but to serve. With all the mercies of God for motive." —Handley C. G. Maule.
Lesson Subject: Exortations to Church members.
Scripture Text:-"For as we have many members in one body, and all members have not the same office: so we, being many, are one body in Christ, and everyone members one of another." Rom. 12:4,5.
Sabbath School — 10 a.m.
Worship Service — 11:15 a.m.
A Hearty welcome is extended to all People —Come!

Bible School At Liberty Baptist June 12-16

Lots of fun, fellowship, Bible study enrichment, and crafts are in store for boys and girls who plan to attend VBS at Liberty Baptist Church June 12-16.

Plans have been made to provide a well rounded morning program for children aged 3 years (they must have been 3 last October 1st 1971 and presently in the 3 year old class in Sunday School. This pertains to all classes. All pupils will be in the class in which they are now in , in Sunday School.)

Opening exercises will begin each day at 8:45 and will be concluded at 11:45 a.m. Transportation will be provided for boys and girls to VBS upon request. Please call the church office.

Mrs. B. H. Marshall is Director of VBS at Liberty. Other workers are: 3 year olds: Virginia Beal, Director, Vernanda Reid, Molly Rogers; 4 year olds: Rosa Campbell, Director, Betty Franklin, Dot Bass; 5 year olds: Ila Woolridge, Director, Paige Nolan, Priscilla Woolridge; 1st grade: Gertrude Jarrell, Director, Betty Rhodenizer, Hilda Guill, Patsy Moore, Joyce Bingham, Pam Chenault; 2nd grade: Betsy Carter, Director, Mary Vance Wingfield, Billy Carter, Kathy Mitchell; 3rd grade: Margaret Thompson, Director, Peggy Clark, Rachel Lee; 4th grade: Barbara Caldwell, Director, Arlene Stratton, Evelyn Hubbard, Jonnie Mae Mcqueen, Joanne O'Brien; 5th grade: Ellen Jameson, Director, Mary Inge, Becky Jamerson, Winnie Agee, Myralynn Tutwiler, Collen Houl; 6th grade: Sandra Mitchell, Director, Annie Hancock, Barbara Puryear, Virginia Smith, Mildred Hubbard, Refreshments: Maude Martin and Hattie McFadden. Music: Joyce Vaughan; Pianist: Sandra Mitchell; J. J. Bowman, Interim Pastor.

Congratulations Graduates

Concord Church Concludes Study On Revelevation

David P. Ebaugh, noted speaker on the book of Revelation and Biblical Prophecy will conduct the last of a series of studies on Revelation Wednesday evening, May 31, at 7:30 p.m. and again on Thurs. morning from 10:30 a.m. to 12:00 noon and Thurs. evening at 7:30 p.m. at Bethlehem United Methodist Church, Concord, Virginia. He is concluding a three-day seminar begun Tuesday May 30 with morning and evening services continuing Wed. and Thurs.

Mr. Ebaugh has memorized the entire book of Revelation and much of the rest of the Bible. He is an Electronic Engineer, Bible Teacher, author, lecturer, Holy Land tour leader, and Charismatic seminar speaker. He has written several books. His new book is REVELATION MAKES SENSE. Reviewers say that this is the greatest breakthrough into prophecy secrets in 400 years. As an inventor, he has contributed to modern appliances such as the IBM Selectric and Executive typewriters, Polaris and Sabro missiles, various radar, satellite and astronaut systems. He believes that the Bible interprets itself. A very thought provoking teacher, he brings a fresh look at old ideas.

Mr. Ebaugh teaches that we are near the end of this age and are on the threshold of new and wonderful age of spiritual and earthly glory. Monday night his class is crowded with people gather for Holy Spirit filled teaching. His week-long seminars in churches throughout the country testimony is, "It's exciting ing me!"

He has traveled and ministered recently in Europe, the Middle East and South Africa.

BIBLE SCHOOL AT SPOUT SPRING BAPTIST CHURCH

Vacation Bible School at Spout Spring Baptist Church will be on Mon., June 12, through Fri., June 16, from at 9 a.m. to 11 a.m. Each Day will be Sat., June 17 9 a.m. to 10 p.m.

The pastor is Rev. L. L. Schwemer who is also the church Director.
A nursery will be provided.
Everyone is invited.

Our Specialty is WARMTH WITHOUT WORRY

We have thought of everything to assure you of clean, uninterrupted heating comfort at lowest possible cost. That's because every profession for your physical comfort and peace of mind is included in our Ste-Warm Service.

Call us for full details

Appomattox Hdwe. Co.
Phone 352-7141
APPOMATTOX, VA.

AMERICAN

Nicad-Cell Hearing Aid
ELIMINATES COSTLY REPLACEMENT BATTERIES
ROANOKE, VA. An all new hearing aid that uses a Nicad-Cell has been developed and is saving money for hearing aid users throughout the country. It is moderate in price, yet superior to other much higher priced instruments. The nickel cadmium power-cell eliminates replacement batteries and does away with background noise and hum in the amplifier. The automatic recharge circuit corrects those loud noises when your hearing and unstanding in church, restaurants, in traffic or crowds. Adjustable to each individual loss. For full information and free literature, come in or write:
PROFESSIONAL HEARING AID SERVICE, 507 SECOND ST., S.W., ROANOKE 24011. PHONE 345-7535
THIS AD WORTH $50.00
TOWARDS THE PURCHASE OF THE INCOMPARABLE ELECTRA 500. PLUS A SAVING ON BATTERIES FROM $10 TO $60 PER YEAR MAKING THIS SMALL BEHIND THE EAR AID THE MOST OUTSTANDING BUY ON THE MARKET TODAY. CUSTOM FITTED TO YOUR INDIVIDUAL NEED. FOR NERVE DEAFNESS—PERSONS NOT HEAR, BUT DON'T UNDERSTAND. FOR MORE INFORMATION AND FREE BROCHURE, MAIL THIS AD TODAY. ed per aid. Limited time only.
Name
Address ____ Rt. ____ Box ____
City ____ Phone ____ Age ____

Big Horn Markets, Inc.
Quality that can't be Beat! - Concord, Va.

Sirloin Steak LB.	$1.39
BONELESS Round Steak LB.	$1.19
Pork Sale: Pork Roast LB.	73¢
Pork Sale: ¼ Sliced Pork Loin LB.	79¢
Reynolds Wrap - 25 FT. ROLL -	27¢
KRAFT'S Barbeque Sauce - 18 OZ. BOTTLE	39¢
CASTLEBERRY Hot Dog Chili - LB. CAN	21¢
TONY - Dog Food 8 LB. CANS	59¢
Potato Chips FRITO-LAY - 10½ OZ. TWIN PACK	49¢
CORN OR Sweet Peas KOUNTY KIST 6 1 LB. 1 OZ. CANS	99¢
GIANT Downy 33 OZ.	63¢
GIANT - Ivory Liquid 22 OZ. BOTTLE	49¢
Crisco Oil 38 OZ. BOTTLE	99¢
OPEN NIGHTS 'TIL 9 P. M.	
NBC COOKIE - OREO 1 LB. PKG.	49¢

NATIONAL HOMES
spring shower of values
We're holding the line on prices and financing
NO MONEY DOWN LOW MONTHLY PAYMENTS
IF YOU QUALIFY FOR A FARMERS HOME ADMINISTRATION LOAN
EQUAL HOUSING OPPORTUNITY
SEE THIS MODEL ON ROUTE 460, 7 MILES WEST OF APPOMATTOX
ENJOY THE COMFORT OF A TOTAL ELECTRIC MEDALLION HOME
OPEN DAILY 2 p.m. to 5 p.m. and SATURDAY & SUNDAY 1 p.m. to 5 p.m.
VEPCO Recommended Outlet
McGrath Construction Co.
P. O. BOX 806 PHONE 352 - 8257 APPOMATTOX, VA. 24522
MORE FAMILIES LIVE IN NATIONAL HOMES THAN ANY OTHER HOMES IN THE WORLD

PHOTO COURTESY OF SHEARER B. ROBERTSON

Class of 1947 Holds 25th Reunion

[illegible] class of 1947 [illegible] High School celebrated its 25th anniversary [illegible] high school with [illegible] in the cafeteria [illegible] Saturday [illegible] Richard Carter, [illegible] acted as master [illegible] for the occasion. [illegible] was attended by 89 [illegible], and children. [illegible] of 1947 had a total [illegible] and 37 members [illegible] for the first [illegible] the class. A social [illegible] held beginning at 6 [illegible] each class member [illegible] with the class sponsor [illegible] Corner Cafe [illegible] school [illegible] the class and [illegible] each classmate was [illegible] local businesses [illegible].

[illegible]ture was taken by [illegible]berson in the gym, [illegible] buffet supper, [illegible] served by Maude's [illegible] was served.

[illegible] dinner program [illegible] much entertainment [illegible] members as they re[illegible] of the events of [illegible] school days. Berk[illegible] and Jeanette Goad [illegible] the class superla[illegible] the class prophecy. [illegible] Fichlie and Har[illegible] did a skit entitled [illegible] Bonesetter". The [illegible]ditions of the school [illegible] pleasant memories.

[illegible] "our old school [illegible] recalled by these [illegible].

[illegible]plies presented [illegible] to the members [illegible]tinguished them[illegible] certain areas of en[illegible] those who were so [illegible] particular cat[illegible] Shirley Faris Mar[illegible]est family with five children and oldest grandchild (3 years old); Haywood Ferguson, latest to marry; Josephine Martin Morris, youngest child (6 months); Opal Childers Fichlie, traveled the farthest to reunion (535 miles); David Nash, baldest member; Bolly and Richard Carter, "Ma" and "pa" of the class for getting the class together for the reunion.

Congressman Watkins Abbitt, commencement speaker for the graduation in 1947 was recognized as a guest. Mrs. Gertrude Morris was present and recognized as one of the two sponsors for the class. Other former teachers present were Mrs. Mary Taylor, Mrs. Nadine Burnett Nixon, Mrs. Elia Lewis Gordon, Mr. W. C. Dudley, Mrs. Francis Cheatham, and retired superintendent of school, Mr. J. A. Burke.

A special memoriam was held for two classmates, Billy Wheeler and Caroline Taylor Stinnett, and the other senior sponsor Miss Harriett Holly, who had died since 1947.

Josephine Martin Morris, Joyce Wingfield Bingham, James Hall, Shirley Harris O'Brien, Berkley Drinkard, Bobby Mitchell, Fred Lawson, Bolly Conner Carter, and Gordon Staples served as a committee to plan the reunion.

Members of the 1947 class present for the reunion were: Nedra Baker Womack, Lelia Burge Martin, Opal A. Childers Fichlie, Bolling Conner Carter, Thelma Mae Doss Ford, Jeanette Goad Eagle, Shirley Harris O'Brien, Irma Harvey Jenkins, Lacy Evelyn Kestner Chernault, Barbara Layne Gowin, Beatrice Marshall Downing, Dorothy Martin Wilkerson, Josephine Martin Morris, Daisy Mayberry Mann, Mary Emma Moore, Molly Evangeline Paris Martin, Barbara Patterson Stanley, Shirley Stanley Gordon, Elizabeth Walton Hancock, David Caldwell, Harold Campbell, Herbert Carter, Richard Carter, John Carwile, Berkley Drinkard, Jr., Harry Ferguson, Haywood Ferguson, Morris Ferguson, William Green, Fred Lawson, Dan Lewis, Richard Martin, Bobby Mitchell, L. C. Moore, Gordon Staples, William Walton, and David Nash.

Another reunion will be planned for the class within but not later than five years.

OAKVILLE RURITANS TO HAVE AUCTION SALE

The Oakville Ruritan Club will hold its annual Auction Sale on Sat., July 15, at 11 a.m. The sale will be held on the grounds at the Oakville School.

The club would appreciate any items that could be donated or any items you want sold on consignment. If you have anything that you would like to donate or consign, please call 352-8486 or contact any Oakville Ruritan Club member, and they will pick these items up at your convenience.

The proceeds from the sale will help carry out the many community service projects the club has planned for this year.

M & M Auction Co. will be in charge of the auctioneering.

CLASSIFIED ADS PAY OFF

Sherwill 4-H Juniors Give Illustrated Talks

In the absence of the president and the vice president, Anne Evans, the club's Secretary presided at the regular monthly meeting of Sherwill 4-H Club, Monday, May 22. Leslie King served as secretary.

The pledges were led by Sylvia Carson and Mrs. Melvin Giles gave a most impressive devotion.

Five of the Junior members took part in Area Contest on May 20 at Brookville High School, with eight counties participating. The members, the title of their illustrated talks (or demonstrations), and ratings in contests were as follows;, Sylvia Carson — "Better Breakfast, Better Day" Blue - and best blue gave Purple - Jim Carson, Jr. — "How to House Your Birds" Blue - and best blue gave Purple - Leslie King -"How to Put in A Zipper" Blue - and 2nd best in group — "Curt" Stone — "Safety with Firearms" Blue - and 2nd best in group — "Curt" King — "How to Write A Check" red - and 2nd best in group.

Three senior members of Sherwill 4-H Club helped with this area contest: Carolyn Giles, now a freshman at Longwood college, served as a judge for the Junior Dress Revue, Terry Coffey, was contest chairman for Photography and James Hancock, III was a judge in Electricity. The Danish System was used in the judging and the giving of the ribbons.

Sylivia, "Curt" and Jim presented their illustrated talks as a part of the evening's program and Anne Evans explained "Consumer Rights and Responsibilities". Announcement was made that there is to be a Horse Show, June 24 at Jackson Barn, with a small admission fee for those nine year olds and over.

This year's Rural Life Sunday May 7, was recognized by Sylvia Carson and James Hancock, III placing flowers in their respective churches.

Boxes of note paper are being offered for sale by 4-H'ers for 4-H financial aid.

Refreshments were furnished by Glenn Giles.

"THE REAL THING"

"The Real Thing" a folk musical by the Youth Crusaders, Calvary Baptist Church, Concord, Va. will be presented at Concord Elementary School, June 11, at 7:30 p.m.

It is a story concerning the young people of today, struggling to find the Real Jesus Christ. He's no fad, fanatic, or gimic, but "The Real Thing."

Come and find out for yourself! "The Real Thing" June 11, at 7:30 p.m. Concord Elementary School, Concord, Va.

Following the musical, there will be a coffee house in the school cafeteria. The "Youth Crusaders" urge all the public to attend!

C. Vernell Mitchell
PHONE: 352-3102
APPOMATTOX, VA. 24522
Pilot Life INSURANCE CO. The Pilot
Will Tomorrow Be Bright For You?
Plan your tomorrow today with a Pilot Life program . . . . your best security for retirement, and the best protection for your family now.

• WHEEL ALIGNMENT
• WHEEL BALANCING
LAWSON FORD, INC.
VA. DEALER LICENSE NO. 2
Appomattox, Va.

SAVE $1.00
RENEW YOUR SUBSCRIPTION NOW!
Now Through July 1, You Can Subscribe To Or Renew The TIMES-VIRGINIAN For
$3.00 A Year In Appomattox, Lynchburg and Adjoining Counties
$3.50 A Year Elsewhere
FIRST INCREASE IN 10 YEARS
EFFECTIVE JULY 1, 1972
The Rate Will Be:
$4.00 A YEAR (APPOMATTOX, All Adjoining Counties and Lynchburg)
$4.50 A YEAR (Elsewhere)
If You Are Not A Subscriber, Take Advantage Of This Special Money-Saving Offer And Start Receiving The TIMES-VIRGINIAN NOW. If You Already Are A Subscriber, Your Paper Will Be Extended A Year From Its Present Expiration Date Or Renew For 5 Years & Save $5.00.
CLIP AND MAIL THIS COUPON TODAY AND SAVE
TIMES-VIRGINIAN APPOMATTOX, VIRGINIA 24522
Please Check Whether New ( ) Or Renewal ( )
NAME .....
ADDRESS .....
ZIP CODE .....
ENCLOSED PLEASE FIND (CASH) (CHECK)

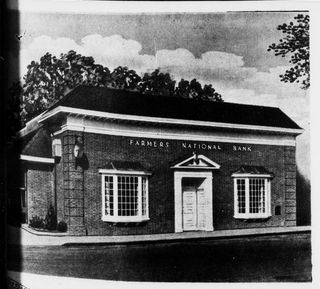

Your Valuables Deserve A SAFE DEPOSIT BOX
Safeguard documents and other valuables against possible fire, theft and loss with a Safety Deposit box.
Our rental rates are reasonable and the peace of mind — divine.
Savings, Checking Accounts
Home and Personal Loans
Christmas Clubs
EQUAL HOUSING LENDER
FARMERS NATIONAL BANK
YOUR HOME-OWNED AND OPERATED BANK
APPOMATTOX, VIRGINIA
Member Federal Deposit Insurance Corporation
Member Federal Reserve System